

Point of Care Risk Assessment (PCRA)

ASSESS the TASK, the **CLIENT** and the ENVIRONMENT¹ Prior to EACH INTERACTION

Performing a **PCRA** is the first step in routine practices.

Routine Practices are to be used with **all patients** for **all care** and **all interactions**. This will help you decide what, if any, **PPE** you need to wear to protect yourself and to prevent the spread of germs.

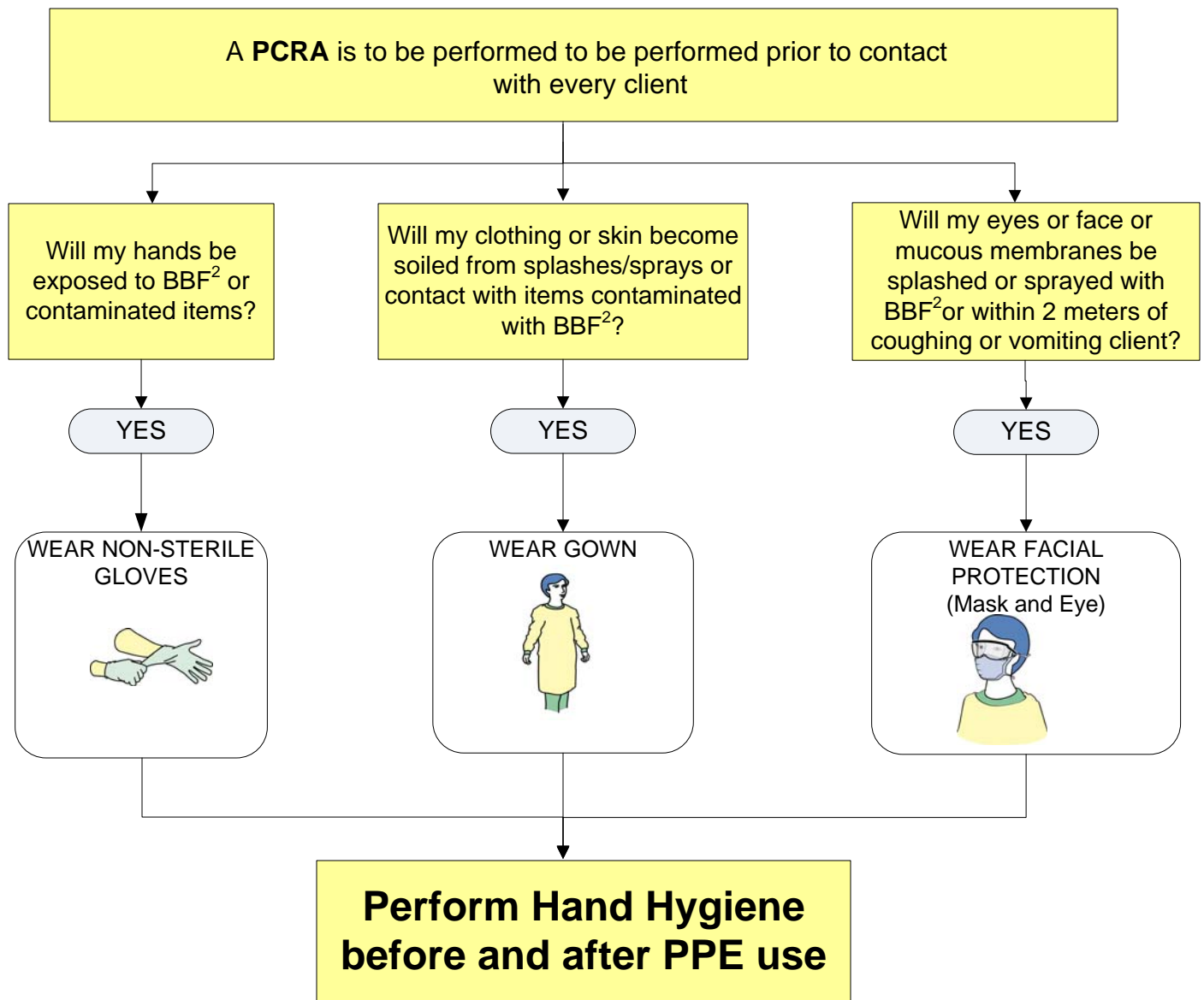

Refer to Donning and Doffing posters for correct order for putting on and removing PPE & hand hygiene steps

Notes

¹**Environment** = any area within 2 meters of the patient as well as their belongings and bathroom or the immediate space around a client that may be touched by the client AND may also be touched by the worker when providing care or performing tasks

²**BBF** = Blood and Body Fluids (includes: urine, feces, saliva, vomit, nasal secretions, semen, vaginal secretions)